Fun Games To Develop The Fine Motor Skills Your Child Needs For School

Fine motor skills are the small movements that we use to control our hands and fingers. These skills are essential for everyday activities such as eating, dressing, and writing. They also play a key role in school success, as they are necessary for tasks such as writing, drawing, and cutting.

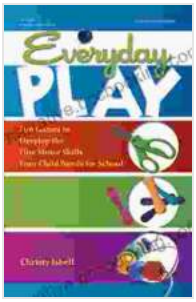

Everyday Play: Fun Games to Develop the Fine Motor Skills Your Child Needs for School by Christy Isbell

4.5 out of 5

Language	: English
File size	: 993 KB
Text-to-Speech	: Enabled
Screen Reader	: Supported
Enhanced typesetting	: Enabled
Word Wise	: Enabled
Print length	: 128 pages

FREE DOWNLOAD E-BOOK

The good news is that fine motor skills can be improved through play. There are many fun and engaging games that can help your child develop these important skills.

Here are a few of our favorites:

1. Play-Doh Squish and Squeeze

This classic toy is a great way to strengthen your child's hand muscles and improve their dexterity. Let them squish, squeeze, and mold the Play-Doh

into different shapes and sizes. You can also use cookie cutters to create different shapes.

2. Finger Painting

Finger painting is a messy but fun way to develop your child's fine motor skills. Let them dip their fingers in paint and then create pictures on paper. You can also use different colors of paint to create patterns or designs.

Finger painting is a messy but fun way to develop your child's fine motor skills.

3. Stringing Beads

Stringing beads is a great way to improve your child's hand-eye coordination and fine motor skills. You can use different sizes and shapes of beads to create different patterns and designs.

4. Building Blocks

Building blocks are a classic toy that can help your child develop a variety of skills, including fine motor skills. Let them stack, build, and knock down blocks to create different structures.

Building blocks are a classic toy that can help your child develop a variety of skills, including fine motor skills.

5. Scissors Skills

Cutting with scissors is a great way to develop your child's fine motor skills and hand-eye coordination. Let them cut out shapes from paper, or cut along dotted lines.

These are just a few of the many fun and engaging games that can help your child develop the fine motor skills they need for school. By playing these games regularly, you can help your child build a strong foundation for success in school and beyond.

Resources:

[1] https://www.cdc.gov/ncbddd/childdevelopment/positiveparenting/fine-motor-skills.html [2] https://www.healthychildren.org/English/ages-stages/preschool/Pages/Fine-Motor-Skills-Development-in-Preschoolers.aspx [3] https://www.pbs.org/parents/thrive/play-learn-grow/best-toys-to-boost-fine-motor-skills

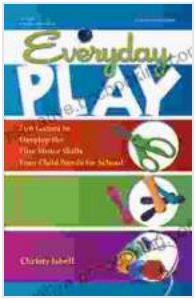

Everyday Play: Fun Games to Develop the Fine Motor Skills Your Child Needs for School by Christy Isbell

4.5 out of 5

Language	: English
File size	: 993 KB
Text-to-Speech	: Enabled
Screen Reader	: Supported
Enhanced typesetting	: Enabled
Word Wise	: Enabled
Print length	: 128 pages

FREE DOWNLOAD E-BOOK

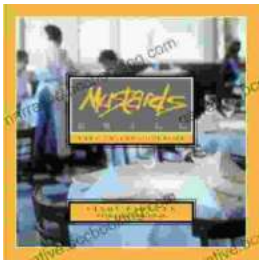

Escape to the Culinary Paradise: "Truck Stop Deluxe In Napa Valley" Promises an Unforgettable Wine Country Adventure

Prepare your palate for an extraordinary culinary adventure in the heart of Napa Valley. "Truck Stop Deluxe In Napa Valley" is an immersive journey through...

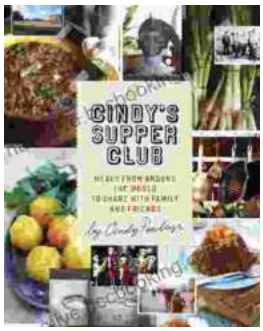

A Taste of the Unusual: Discover the Enchanting World of Cindy Supper Club

Prepare to be captivated by "Cindy Supper Club," a literary masterpiece that transports you to an extraordinary realm of culinary delights and enigmatic encounters. Within its...